

Patient report

Bio-Rad DATE: 03/07/2020
D-10 TIME: 02:28 PM
S/N: #DJ4I016123 Software version: 4.30-2
Sample ID: 10535603
Injection date 03/07/2020 02:24 PM
Injection #: 31 Method: HbA1c
Rack #: --- Rack position: 2

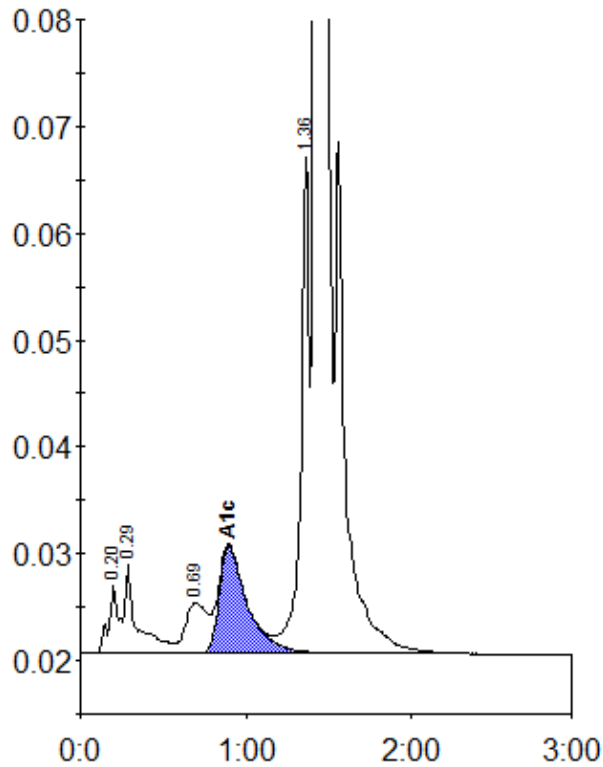

Peak table - ID: 10535603

Peak	R.time	Height	Area	Area %
A1a	0.20	6367	27814	0.9
A1b	0.29	8316	43241	1.4
LA1c/CHb-1	0.69	4746	44168	1.4
A1c	0.90	10034	119425	5.4
P3	1.36	46600	158826	5.0
A0	1.42	887944	2800765	87.7
Total Area:		3194239		

Concentration:	%
A1c	5.4